

Modular Trailer Mounted Buildings – 48 Bed "Jack & Jill" Dorm

General

- (42) 48 Bed "Jack & Jill" Dorms available
- Dorm Building w/ Shared Bathrooms
- Each Dorm includes
 - 12 w/ Propane water heaters
 - 36 w/ Elec Water Heaters
- Total Footprint - 254'6" x 29'8.5" Total (7,560 SQ. FT.)
- 8 Modules 66' x 11'10" Ea
- Electrical Requirements – • 2 400 amp 120/208 volt 3 phase electrical connection or 2 200 amp 480 volt 3 phase connections with unit transformers
- Require installation of roof & floor sections and endwalls to form interior corridor & end walls
 - Owns materials for 36 buildings
- Does not include steps and landings

Bedrooms

- 102 SF (Apx 7'10" x 11'10")
- Bed w/ Mattress, Desk, Sink, Wardrobe, TV w/ DVD Player

MANUFACTURED TO COLD WEATHER SPEC

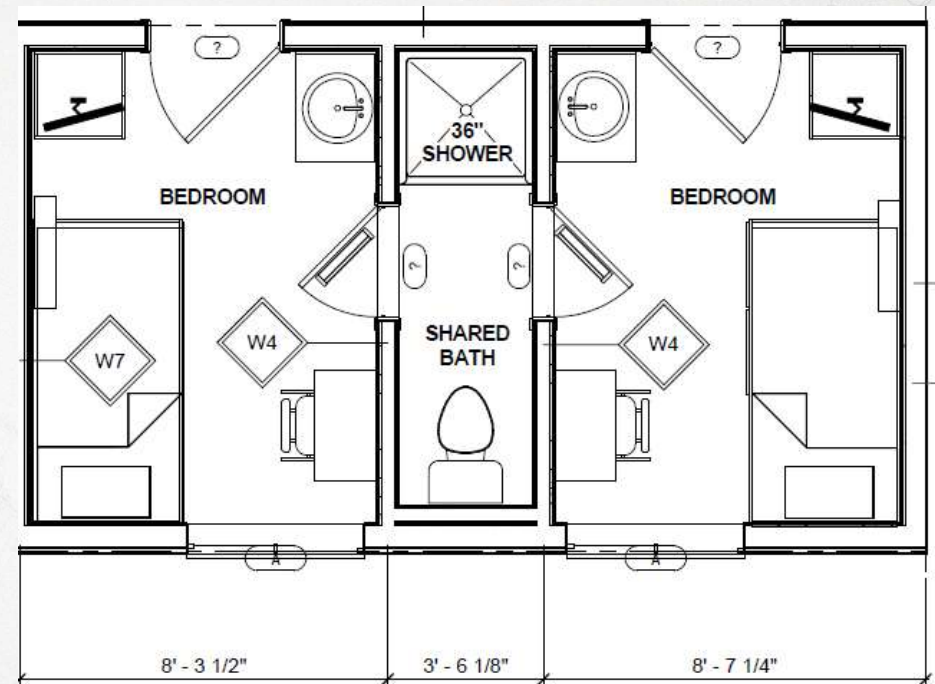

Bedroom Layout

Modular Trailer Mounted Buildings – 48 Bed “Jack & Jill” Dorm

MANUFACTURED TO COLD WEATHER SPEC

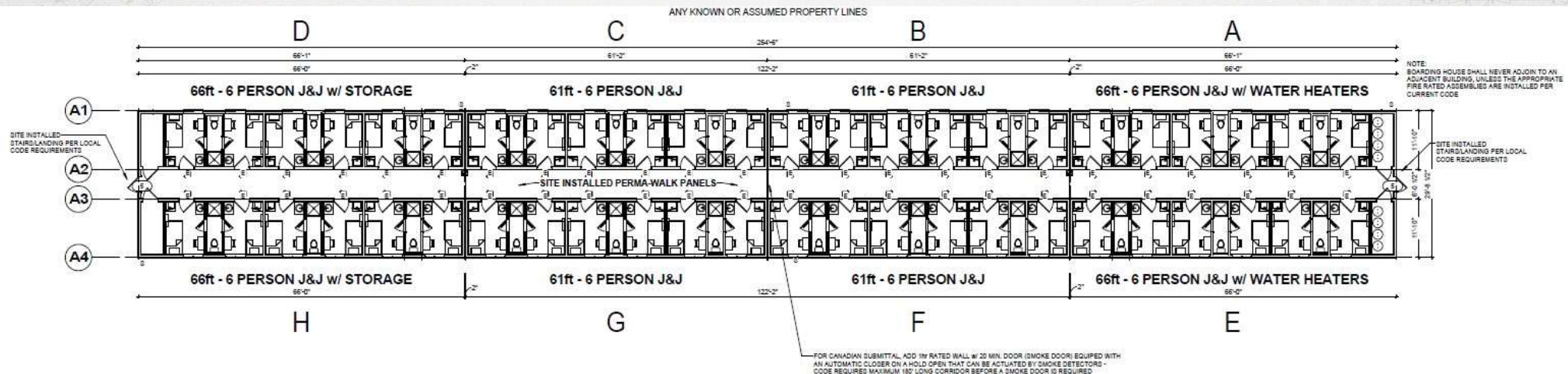

Roof & Floor Sections